

| S.N | Types of questions | No. of questions | Weight | Total |
|--|--|------------------|--------|-------|
| 1. | Choose the best answer. | 5 | 1 | 5 |
| 2. | Name the following pictures. | 5 | 1 | 5 |
| 3. | Match the words with pictures. | 5 | 1 | 5 |
| 4. | Fill in the blanks with missing letters. | 5 | 1 | 5 |
| 5. | Circle the odd one. | 5 | 1 | 5 |
| 6. | Re-arrange the jumbled words. | 5 | 1 | 5 |
| 7. | Write the name of five parts of body. | 5 | 1 | 5 |
| 8. | Write 'L' for living things and 'N' for non-living things. | 5 | 1 | 5 |
| 9. | Answer the following questions. | 1 | 5 | 5 |
| 10. | Draw and colour the pictures of Fish | 1 | 5 | 5 |
| | | | Total | 50 |
| Course division : Lesson 1 : 1.1, 1.2, 1.3 Lesson 2 : 2.1, 2.2, 2.3 Lesson 5 : 5.1, 5.2 | | | | |

Model Questions

1. Choose the best answer.

5x1=5

- We see with our (eye, nose)
- I live in a (friends, family)
- A teacher teaches in a (school, hospital)
- is a living thing. (Cow, Book)
- is non living thing. (Dog, Pen)

2. Name the following pictures.

5x1=5



.....

.....

.....

.....

.....

3. Match the words with pictures.

5x1=5

Cat



House



Nose



Book



Mango

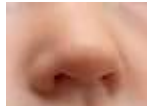

4. Fill in the blanks with missing letters.

5x1=5

a. E r b. P n c. D g d. B s e. L g

5. Circle the odd one.

5x1=5

- a. Cat Dog Pig Ball
 b. Pen Book House Cow
 c. Nose Ear Tree Eye
 d. Father Car Mother Aunt
 e. Apple Mango Orange Potato

6. Re- arrange the jumbled words.

5x1=5

- a. ookB - b. lepAp - c. atC -
 d. raE- e. Bga -

7. Write 'L' for living things and 'N' for non living things.

5x1=5

- a. Cow- b. Umbrella - c. Cup - d. Bird - e. Ant -

8. Write the name of five parts of body.

5x1=5

- a. b. c.
 d. e.

9. Answer the following questions.

2x2.5=5

a. What is your name ?

Ans : My name is

b. Who are you ?

Ans : I am

10. Draw and colour the pictures of Fish.

1x5=5

-THE END-

Class : K.G

Specification Grid

F.M. : 50

Sub : Theme

Second Terminal Examination-2081

P.M. : 20

| S.N | Types of questions | No. of questions | Weight | Total |
|-----|---|------------------|--------|-------|
| 1. | Choose the best answer. | 5 | 1 | 5 |
| 2. | Name the following pictures. | 5 | 1 | 5 |
| 3. | Match the following pictures with their name. | 5 | 1 | 5 |
| 4. | Write Yes or No. | 5 | 1 | 5 |
| 5. | Cross out the odd one. | 5 | 1 | 5 |
| 6. | Re-arrange the jumbled words. | 5 | 1 | 5 |
| 7. | Fill in the blanks with missing letters. | 5 | 1 | 5 |
| 8. | Write the name of five fruits / vegetables. | 5 | 1 | 5 |
| 9. | Write the name of five festivals. | 1 | 5 | 5 |
| 10. | Name the following parts of plant. | 1 | 5 | 5 |
| | | | Total | 50 |

Course division : Lesson 3 : 3.1, 3.2

Lesson 5 : 5.1, 5.2, 5.3, 5.4, 5.5

Model Questions

Class : K.G
Sub : Theme

Second Terminal Examination-2081
Time : 2 hrs.

F.M. : 50
P.M. : 20

1. Choose the best answer.

5x1=5

- a. I love my (insects, parents)
- b. I help my (book, friends)
- c. I do my (work, ballon)
- d. I respect my (family, trees)
- e. I comb my (hair, nose)

2. Name the following pictures.

5x1=5



.....

.....

.....

.....

.....

3. Match the following pictures.

5x1=5



Tomato



Banana



Book



Dog



Tree

4. Write 'Yes' or 'No'.

5x1=5

- a. Is a bus living thing ? ☐
- b. Is a potato vegetable ? ☐
- c. Is a banana fruit ? ☐
- d. I wash my face. ☐
- e. Is a cow non-living thing ? ☐

5. Circle the odd one .

5x1=5

- | | | | |
|-----------|--------|--------|----------|
| a. Potato | Tomato | Papaya | Chilli |
| b. Apple | Grapes | Carrot | Guava |
| c. Well | Air | Tap | River |
| d. Tiger | Rose | Lotus | Marigold |
| e. Ball | Pen | Book | Dog |

6. Re- arrange the jumbled words.

5x1=5

- a. goD - b. naF - c. seoN - d. ngmao- e. seor -

7. Fill in the blanks with missing letters.

5x1=5

- a. L t s b. P n c. T e..... d. M n.....o e. T m to

8. Write the name of five fruits.

5x1=5

- a. b. c.
d. e.

9. Write the name of five festivals.

5x1=5

- a. b. c.
d. e.

10. Write the name of following parts.

5x1=5

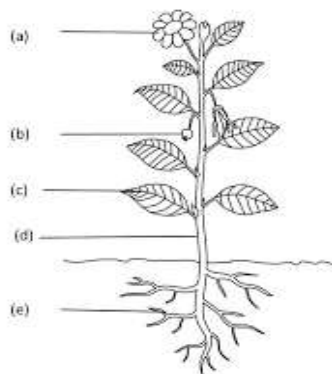

'The End '

| S.N | Types of questions | No. of questions | Weight | Total |
|-----|--|------------------|--------|-------|
| 1. | Write the name of five domestic animals. | 5 | 1 | 5 |
| 2. | Name the following pictures. | 5 | 1 | 5 |
| 3. | Match the following pictures with their name. | 5 | 1 | 5 |
| 4. | Circle the odd one. | 5 | 1 | 5 |
| 5. | Add one more. | 5 | 1 | 5 |
| 6. | Fill in the blanks with missing letters. | 5 | 1 | 5 |
| 7. | Write the name of five clothes. | 5 | 1 | 5 |
| 8. | Write 'Yes' or 'No' . | 5 | 1 | 5 |
| 9. | Write 'D' for domestic and 'W' for wild animals. | 5 | 1 | 5 |
| 10. | Write the time. | 1 | 2.5 | 2.5 |
| 11. | Draw and colour the picture. | 1 | 2.5 | 2.5 |
| | | | Total | 50 |

Course division : Lesson 4 : 4.1, 4.2

Lesson 5 : 5.6, 5.7, 5.8, 5.9, 5.10, 5.11

Model Questions

1. Write the name of five domestic animals.

5x1=5

a. b. c. d. e.

2. Name the following pictures.

5x1=5



.....

.....

.....

.....

.....

3. Match the following pictures.

5x1=5

Dog



Parrot



Butterfly



Egg



Fish



4. Cross out the odd one.

5x1=5

- | | | | |
|-----------|-------|--------|----------|
| a. Cat | Dog | Pig | Tiger |
| b. Fish | Lion | Whale | Starfish |
| c. Ant | Bee | Parrot | Spider |
| d. Monkey | Tiger | Lion | Horse |
| e. Sunny | Rainy | Windy | Sky |

5. Add one more.

5x1=5

- | | | |
|-----------|---------|-------------|
| a. Pond | River | Lake |
| b. Fish | Whale | Shark |
| c. Parrot | Peacock | Dove..... |
| d. Ant | Spider | Wasp..... |
| e. Cow | Buffalo | Dog |

6. Fill in the missing letters.

5x1=5

- | | | | | |
|--------------------|----------------------|----------------------|--------------------|----------------------|
| a. C o | b. S a e | c. S n y | d. R c | e. S i t |
|--------------------|----------------------|----------------------|--------------------|----------------------|

7. Write the name of five clothes.

5x1=5

- | | | | | |
|---------|---------|---------|---------|---------|
| a. | b. | c. | d. | e. |
|---------|---------|---------|---------|---------|

8. Write 'Yes' or 'No'.

5x1=5

- Table is a living thing. ☐
- I am a non living thing. ☐
- We see with our eye. ☐
- We need water for cooking. ☐
- Cow is a domestic animal.

9. Write 'D' for domestic and 'W' for wild animals.

5x1=5

- | | | | | |
|-------------------------------------|------------------------------------|---------------------------------------|-----------------------------------|-------------------------------------|
| a. Horse - <input type="checkbox"/> | b. Tiger- <input type="checkbox"/> | c. Giraffe - <input type="checkbox"/> | d. Pig - <input type="checkbox"/> | e. Sheep - <input type="checkbox"/> |
|-------------------------------------|------------------------------------|---------------------------------------|-----------------------------------|-------------------------------------|

10. Write the time .

1x2.5=2.5



..... o'clock.

10. Draw and colour the picture of Butterfly.

1x2.5=2.5

-The End-

Class : K.G.
Sub : Theme

Specification Grid
Annual Examination-2081

F.M. : 50
P.M. : 20

| S.N | Types of questions | No. of questions | Weight | Total |
|-----|---|------------------|--------|-------|
| 1. | Write the name of four transportation. | 4 | 1 | 4 |
| 2. | Write the name of four means of communication. | 4 | 1 | 1 |
| 3. | Choose the best answer. | 4 | 1 | 4 |
| 4. | Name the following pictures. | 4 | 1 | 4 |
| 5. | Match the following picture with their name. | 5 | 1 | 5 |
| 6. | Cross out the odd one. | 5 | 1 | 5 |
| 7. | Write the name of 4 non living things. | 4 | 1 | 4 |
| 8. | Write Yes or No. | 4 | 1 | 4 |
| 9. | Add one more. | 4 | 1 | 4 |
| 10. | Re-arrange the jumbled words. | 4 | 1 | 4 |
| 11. | Write 'L' for Land vehicle and 'A' for Air vehicle. | 5 | 1 | 5 |
| 12. | Colour the traffic lights. | 1 | 3 | 3 |
| | | | Total | 50 |

Course division : Lesson 6- 6.1,6.2
Lesson 7- 7.1,7.2,7.3,7.4
Lesson 8- 8.1

Class : K.G
Sub : Theme

Model Questions
Annual Examination-2081
Time : 2 hrs.

F.M. : 50
P.M. : 20

Q.1. Write the name of four transportation.

4x1=4

Q.2. Write the name of any four means of communication.

4x1=4

Q.3. Choose the best answer.

4x1=4

- a. The sun is (hot, cold)
- b. is an insect. (Ant, Owl)
- c. Buffalo is a animal . (domestic, wild)
- d. is a fruit. (Mango, Chilli)

Q.4. Name the following pictures.

4x1=4



Q.5. Match the following picture with their name.

5x1=5



Umbrella



Pencil



Monkey



Eye



Orange

Q.6. Cross out the odd one.

5x1=5

- | | | | |
|------------|----------|---------|---------|
| a. Dancing | Drinking | Washing | Bathing |
| b. Bus | Car | Jeep | Cat |
| c. Madal | Damaru | Tabala | Tap |
| d. Cow | Eye | Nose | Ear |
| e. Pen | Ball | Book | Bird |

Q.7. Write the name of four non-living things.

4x1=4

.....

Q.8. Write Yes/No.

4x1=4

- a. Tomato is a fruit. []
- b. Goat is a domestic animal. []
- c. Lotus is a flower. []
- d. The baby of dog is called puppy. []

Q.9. Re-arrange the jumbled words.

4x1=4

- a. owcr - b. oved - c. low - d. udck -

Q.10. Write 'L' for Land vehicle and 'A' for Air vehicle.

1x5=5

- a. Bus - b. Aeroplane - c. Car - d. helicopter - e. Jeep -

11. Colour the traffic lights.

1x3=3

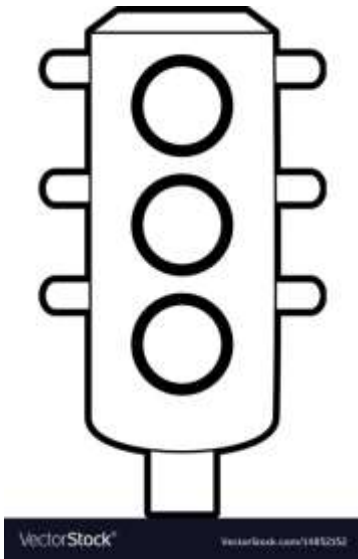

-The End-

Prepared by : Nanimaya Sinjali

Contact : 9847073028

School : Shree Manakamana Basic School